

Camino Viejo #1 Site Tour

Join Van Newville and Josh Meister on a tour of Camino Viejo # 1 site. The site is a Huhugam habitation site with remnants of stone and adobe walls, pottery spreads, lithics, and some interesting rock piles. El Camino Viejo is an hour east of the hotel and can be driven to with any type of vehicle. We will meet at 8:30 am at Florence Junction - north side of junction of Hwys 60 and 79 (there is parking). The tour length is 1/2 mile and will take approximately 1 1/2 to 2 hours to complete with no elevation gain. This site is on State Trust Land therefore only Site Stewards who have completed training will be allowed to attend, please bring your Site Steward card with you.

Meeting location: meet Van Newville and Josh Meister at 8:30 am Sunday October 31st on the north side of the Florence Junction of highways 60 and 79.

Directions to Florence Junction from the hotel:

DoubleTree by Hilton Hotel Phoenix Tempe

2100 S Priest Dr, Tempe, AZ 85282

- ↑ Head south on S Priest Dr toward W Fiesta Dr
1.3 mi
- ↗ Use the left 2 lanes to turn left to merge onto US-60 E/Superstition Fwy
39.1 mi
- ↘ Take exit 212 for AZ-79 S toward Florence/Tucson
0.5 mi
- ↙ Turn left onto AZ-79 N/Pinal Pioneer Pkwy (signs for El Camino Viejo)
0.2 mi
- ↑ Continue straight
0.1 mi
- ↙ Turn left
397 ft

Florence Junction

Queen Valley, AZ 85118

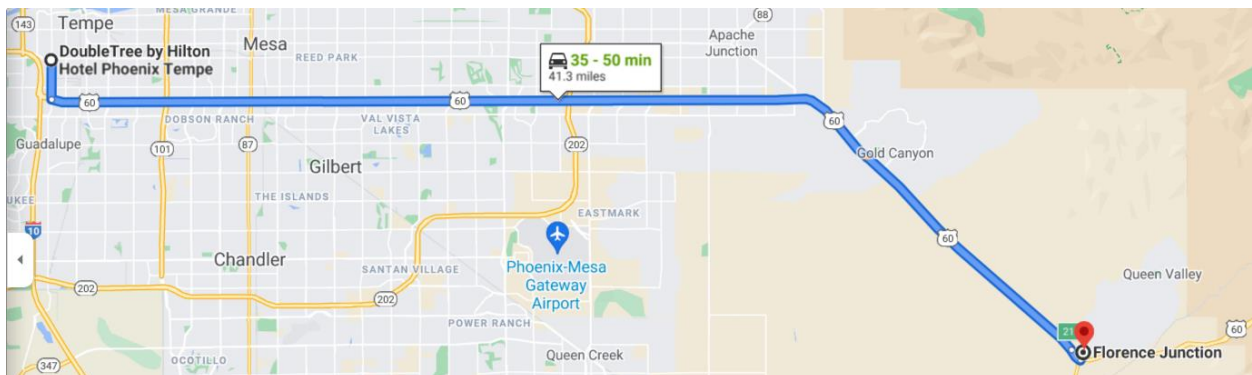

We will meet in Florence Junction – north side of junction of Hwys 60 and 79 in the dirt parking lot:

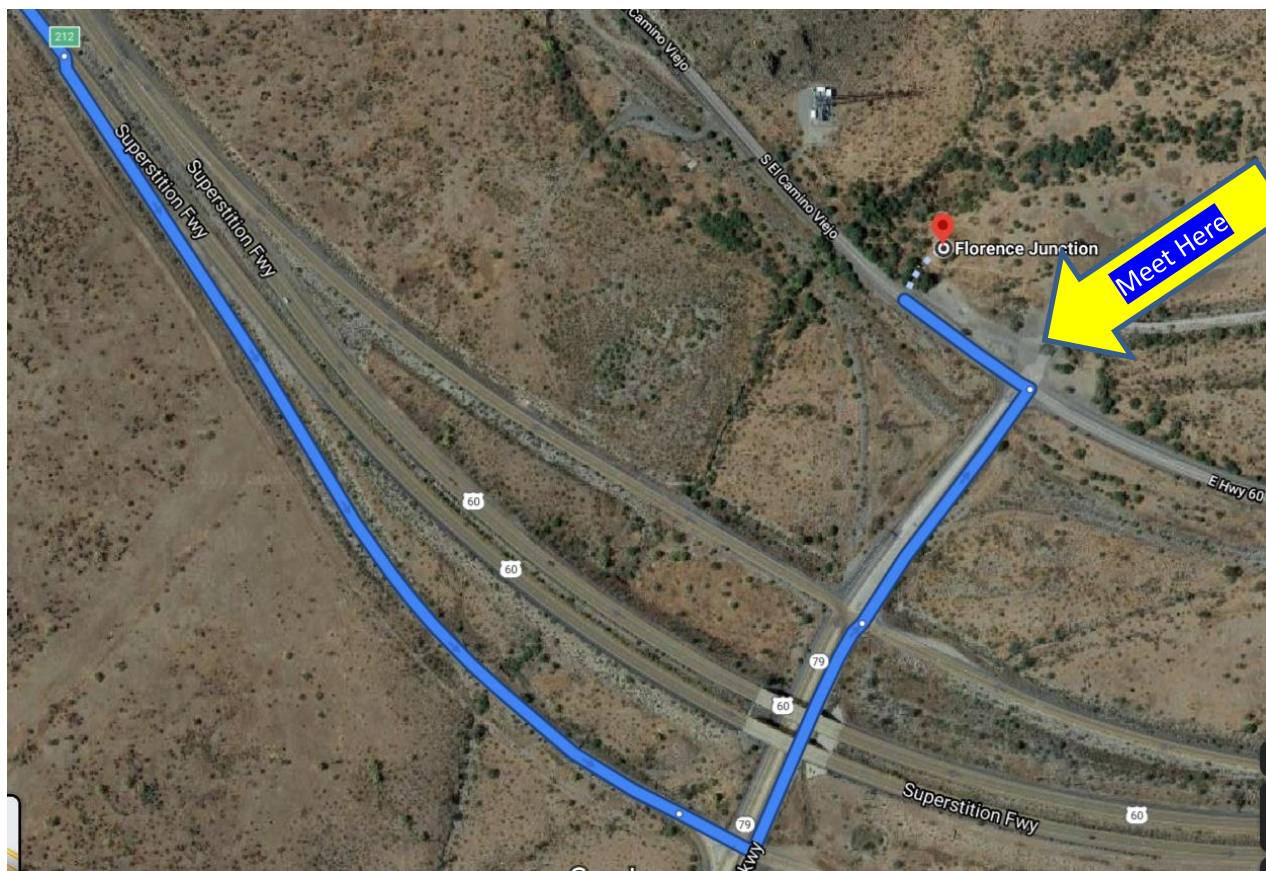

At Florence Junction, we will have introductions. We will then caravan a short distance to the site. There are no bathrooms at the site.